ART MUC

Münchens größtes Kunstfestival

Call for Artists 2020

30. April – 03. May // 22. October – 25.October

6 years ARTMUC Munich – nine successful events:

With over 60.000 guests from the Munich art, gallery and curator scene ARTMUC has proven since 2014 that there are still real talents to be found off the beaten track of big galleries and auction houses. Over 750 participants and 140 galleries and plattforms in the past 6 years have significantly contributed to the successful ARTMUC format.

ARTMUC is Bavarians biggest art event!

In 2019 more than 15.000 visitors joined the two ARTMUC editions in May and October and presented a strong higher interest in buying art then before. A new visitor programe inculding guiding tours and talks and the special familiar character of the ARTMUC made it a very special art event – both for the visitors and the participants.

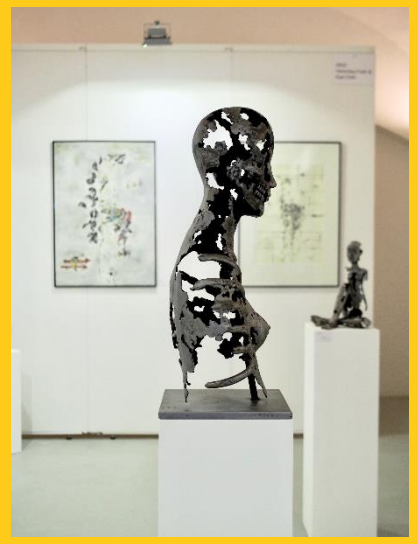

ARTMUC 2020:

In 2020 there are going to be two ARTMUC editions – one in May and one in October. Both editions are going to take place at the venue Praterinsel an the Isarforum am Deutschen Museum in Munich.

There is a unified application process for both editions of ARTMUC – this means that interested artists can either apply for both editions or for just one edition during the application period.

ARTMUC – May edition / 30th of April to 03rd of May 2020
ARTMUC – October edition / 22nd to 25th of October 2020

	ARTMUC May 2020:	**ARTMUC** October 2020:
setup	Thursday, 30. April / 8 a.m. to 5 p.m.	Thursday, 22. Oct. / 8 a.m. to 5 p.m.
exhibition	Thursday, 30. April / 7 p.m. to 10 p.m. Friday, 01. May / 12 a.m. to 7 p.m. Saturday, 02. May / 12 a.m. to 7 p.m. Sunday, 03. May / 12 a.m. to 6 p.m.	Thursday, 22. Oct. / 7 p.m. to 10 p.m. Friday, 23. Oct. / 12 a.m. to 7 p.m. Saturday, 24. Oct. / 12 a.m. to 7 p.m. Sunday, 25. Oct. / 12 a.m. to 6 p.m.
De-setup	Sunday, 03. May / 6 p.m. to 9 p.m.	Sunday, 25. Oct. / 6 p.m. to 9 p.m.

Praterinsel

Isarforum am Dt.Museum

ARTMUC 2020 – Application Process

The application form can be found online: http://www.artmuc.info/bewerbung/

Please fill out the application form with all required data and indicate whether you‘re interested in participating in ARTMUC in May, ARTMUC in October or in both editions of the art fair. There is an application fee* of 30 Euro gross which covers the processing of your application, the transfer of the data to the jury system and the execution of the jury meeting.

After sending in the application you‘re going to receive an email confirmation asking you to transfer the application fee. Only after the application fee has been successfully transferred to our bank account your application will be accepted and you‘re going to receive an email confirmation about it.

The application deadline for both ARTMUC editions is January 30th 2020. The announcement of the participants for both editions will take place after February 25th 2020.

* If you are applying for both editions you only have to pay the application fee once

Participation fees for artists

The participation fee at ARTMUC 2020 consists of three components and applies per single ARTMUC edition:

1. Participation fee : 250 €*

2. Service fee : 100 €* Includes:
- Entry in the art fair catalogue & production of individual artist flyers
- Exhibitor lliability insurance
- Integration in press, advertisement and marketing
- Disposal of wrapping material etc. & energy flat rate

3. Exhibition space/ wall length (variable) – Participation at ARTMUC includes the rent of an exhibition space:

350 €* Option 1 (3 m wall length + 2 light spots)
475 €* Option 2 (4 m wall length + 3 light spots)
1.640 €* Option 3 (**NEW:** Box 14 sqm floor space & 9 m wall length + 4 light spots)

Total	**700 €***	**Option 1**
Total	**825 €***	**Option 2**
Total	**1.990 €***	**Option 3 (NEW)**

* (plus. 75 EUR participant care fee & 19% VAT)

Application process ARTMUC 2020:

1) Fill-out the application form: http://www.artmuc.info/bewerbung/

2) Transfer the application fee (30 Euro gross).

3) Wait for the jury decision.

4) In case of admission all further steps will be communicated in detail via email.

INTOXICATED DEMONS GmbH
Raiko Schwalbe
Jella-Lepman-Str. 30
81673 München
raiko.schwalbe@artmuc.info
01577 – 388 11 51

2019 © COPYRIGHT
Die in dieser Präsentation erarbeiteten Gedanken und Vorschläge sind geistiges Eigentum der Intoxicated Demons GmbH und unterliegen den geltenden Urhebergesetzen. Die ganze oder teilweise Vervielfältigung sowie die Weitergabe an Dritte ist nicht gestattet.

© Intoxicated Demons GmbH - München, 03.11.2019